

CERT. of SURVEY  
No. 1100  
TRACT C

CERT. of SURVEY  
No. 1100  
TRACT D

CERT. of SURVEY  
No. 1100 AM.  
TRACT 2-B

CERT. of SURVEY No. 3077  
TRACT 1

SHILOH ROAD

ZOO DRIVE

GABEL ROAD

BROSO VALLEY PARK  
SUBDIVISION

-BLOCK 1-

SUBJECT  
PROPERTY

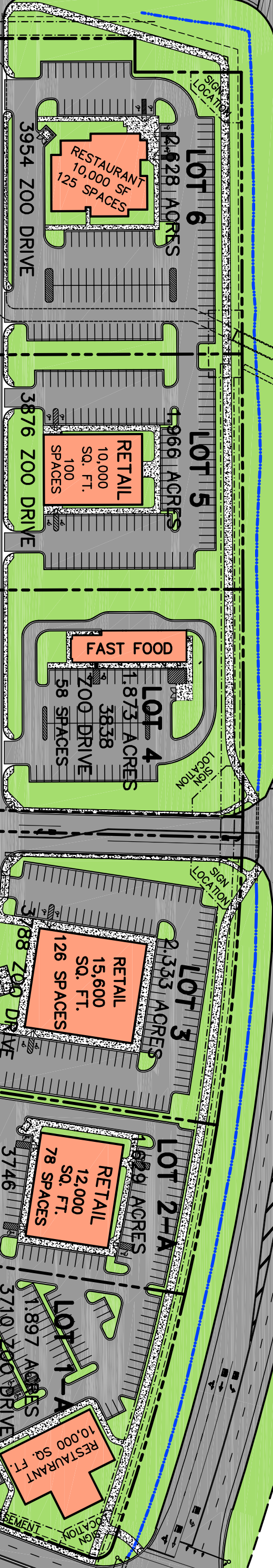
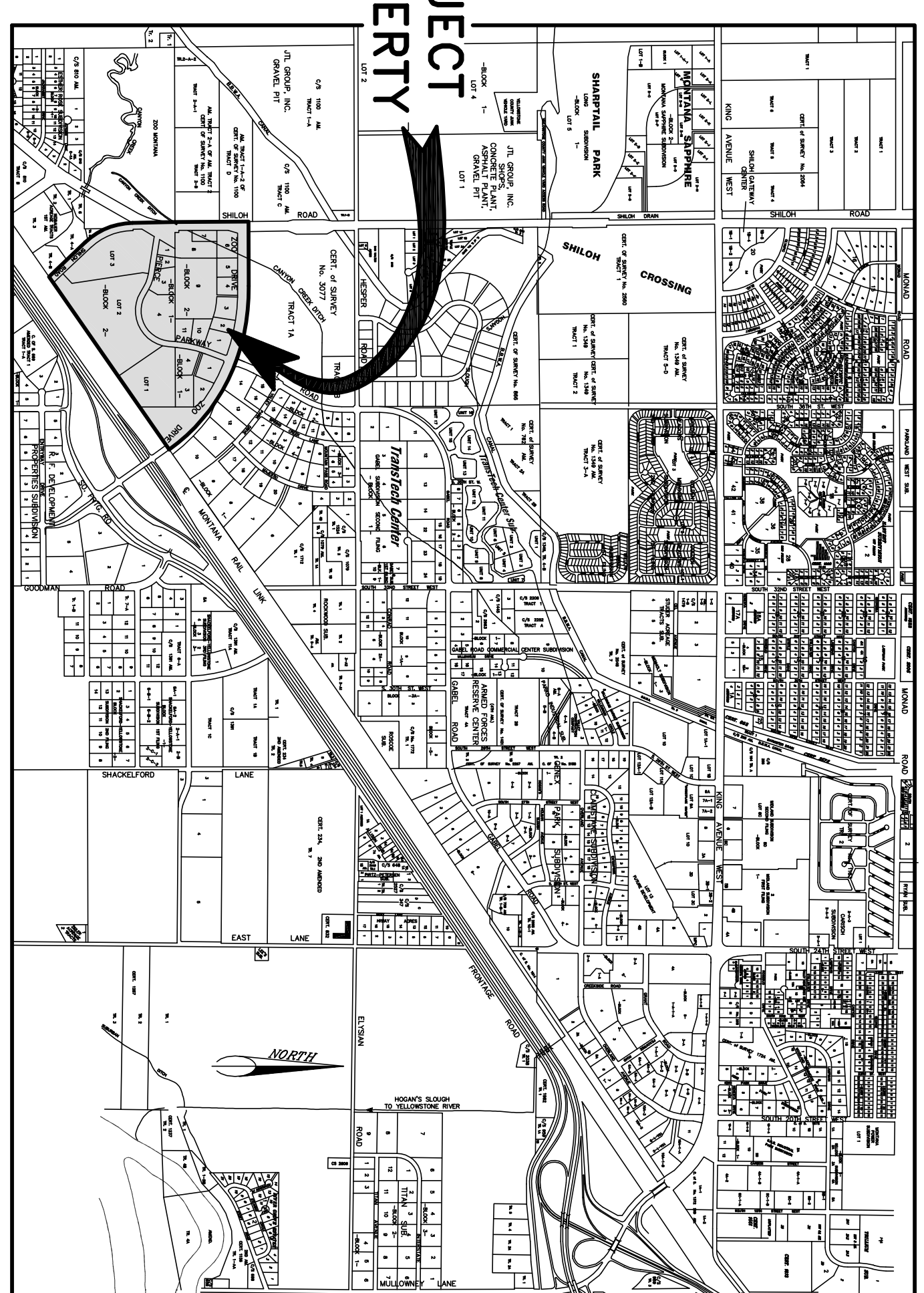

SHILOH BUSINESS PARK SUBDIVISION

-BLOCK 2-

LOT 1

LOT 2

LOT 3

LOT 4

LOT 5

LOT 6

LOT 7

LOT 8

LOT 9

LOT 10

LOT 11

LOT 12

LOT 13

LOT 14

LOT 15

LOT 16

LOT 17

LOT 18

LOT 19

LOT 20

LOT 21

LOT 22

LOT 23

LOT 24

LOT 25

LOT 26

LOT 27

LOT 28

LOT 29

LOT 30

LOT 31

LOT 32

LOT 33

LOT 34

LOT 35

LOT 36

LOT 37

LOT 38

LOT 39

LOT 40



WILLIAM D. PIERCE SUBDIVISION

LOT 3

LOT 2

LOT 1

LOT 4

LOT 5

LOT 6

LOT 7

LOT 8

LOT 9

LOT 10

LOT 11

LOT 12

LOT 13

LOT 14

LOT 15

LOT 16

LOT 17

LOT 18

LOT 19

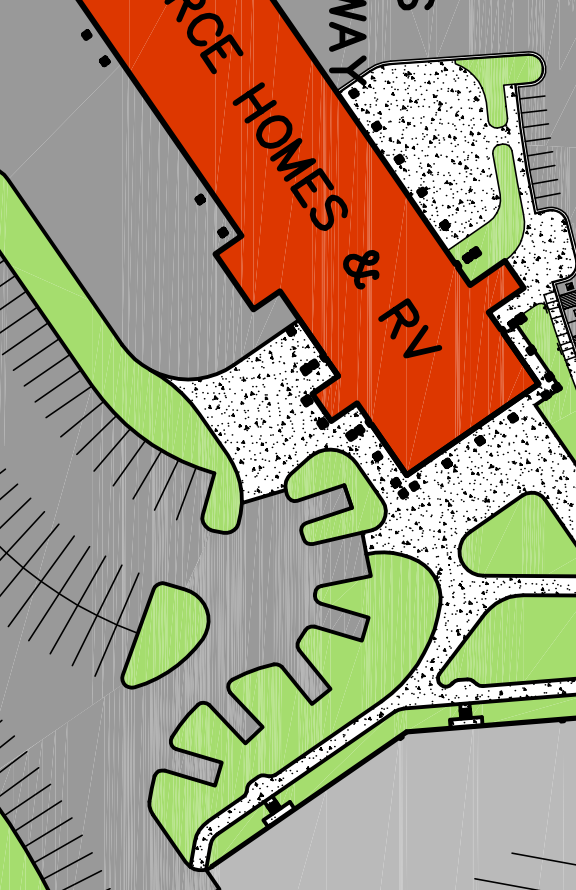

-BLOCK 2-

MONTANA RAIL LINK RAILROAD

INTERSTATE HIGHWAY I-90

FRONTAGE ROAD

ENTRWAY DRIVE

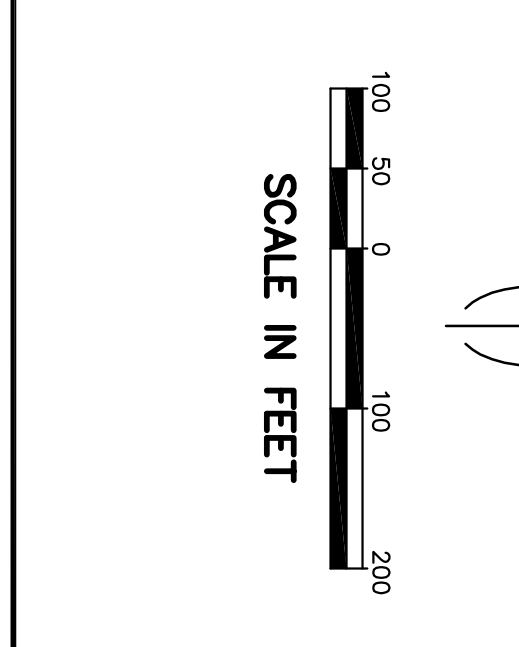

SHILOH ROAD  
INTERCHANGE

MASTER PLAN

**Canyon Creek**

INTERSTATE RETAIL CENTER  
BILLINGS, YELLOWSTONE COUNTY, MONTANA  
APRIL, 2008

**ENGINEERING, INC.**  
Consulting Engineers and Land Surveyors  
BILLINGS • BOZEMAN • SHERIDAN

"COPYRIGHT 2008"